

PLAN SHOWING THE PROPOSED DWELLING HOUSE AT P.N.O. 28, SURVEY NO. 32/1 AND 32/2,
 V. NO. 135 ULLAGARAM VILLAGE, SAIDAPET TALUK, CHINGLEPUT DISTRICT.
 ULLAGARAM TOWN PANCHAYAT. JAGADAMBAL NAGAR.
 FOR: MR. A. MURALIDHARAN.
 SCALE: 1" = 80' OR 1:100.

Planning Permit No. A/1182/90
APPROVED
 SUBJECT TO THE CONDITIONS IN
 THIS OFFICE LETTER.
 No. A2/13533/90 dated 12/29/90
 C. R. Umashankar
 FOR MEMBER SECRETARY
 MADRAS METROPOLITAN
 DEVELOPMENT AUTHORITY
 MADRAS

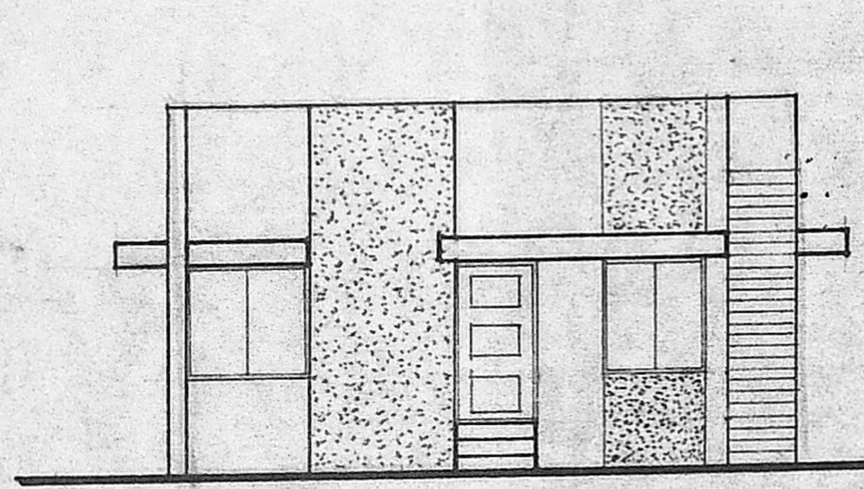

FRONT ELEVATION.

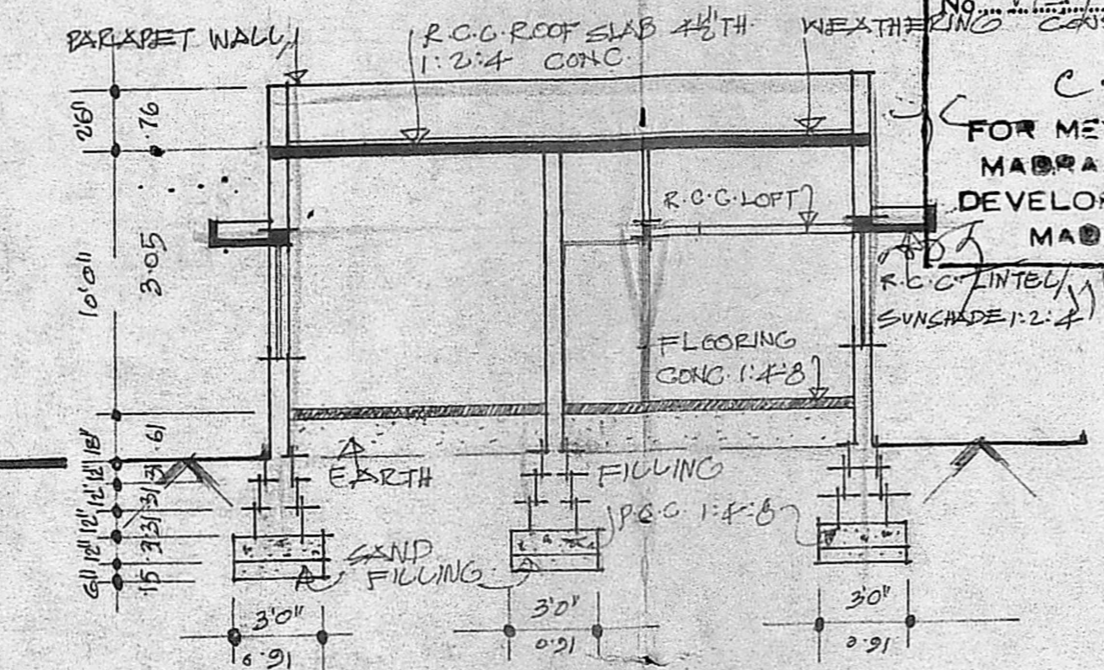

SECTION ON AA.

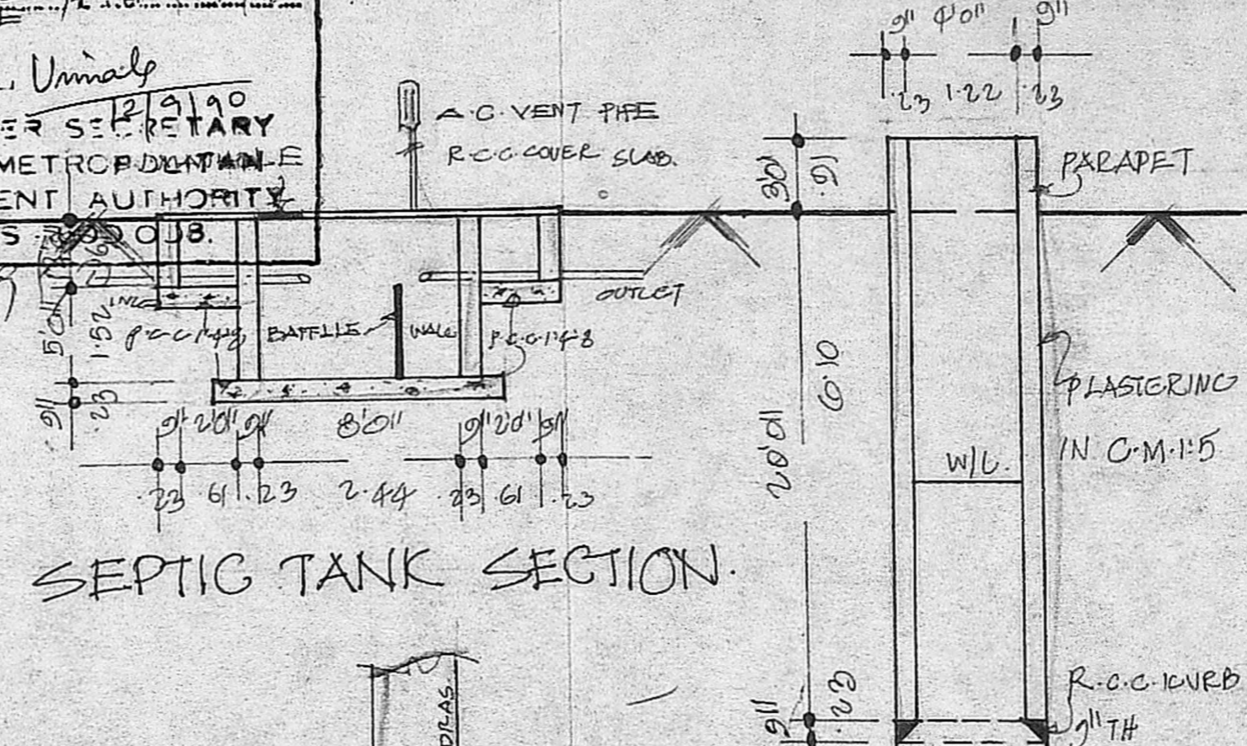

SEPTIC TANK SECTION.

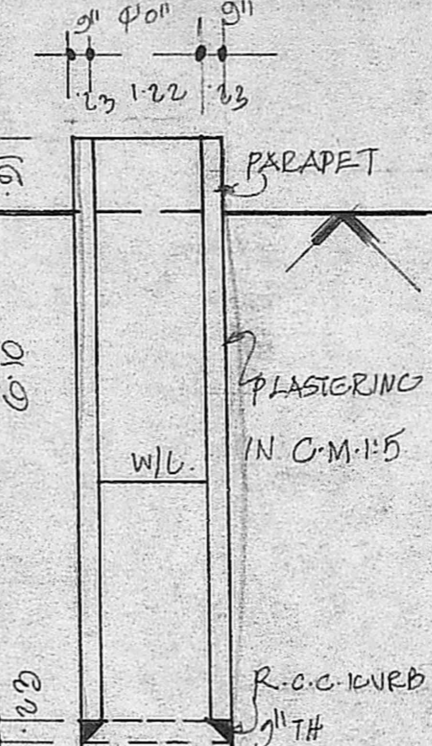

SECTION OF WELL.

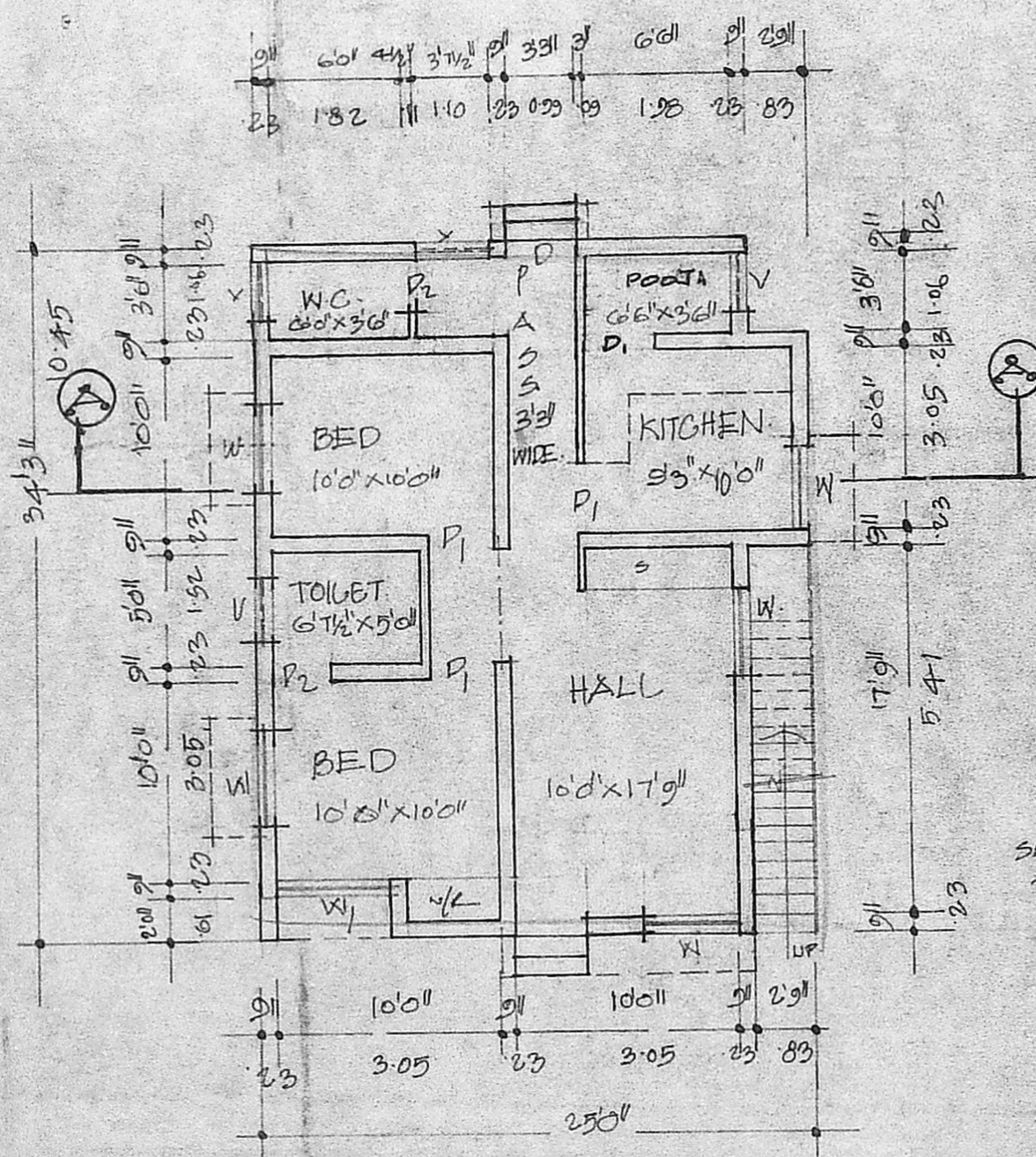

GROUND FLOOR PLAN.

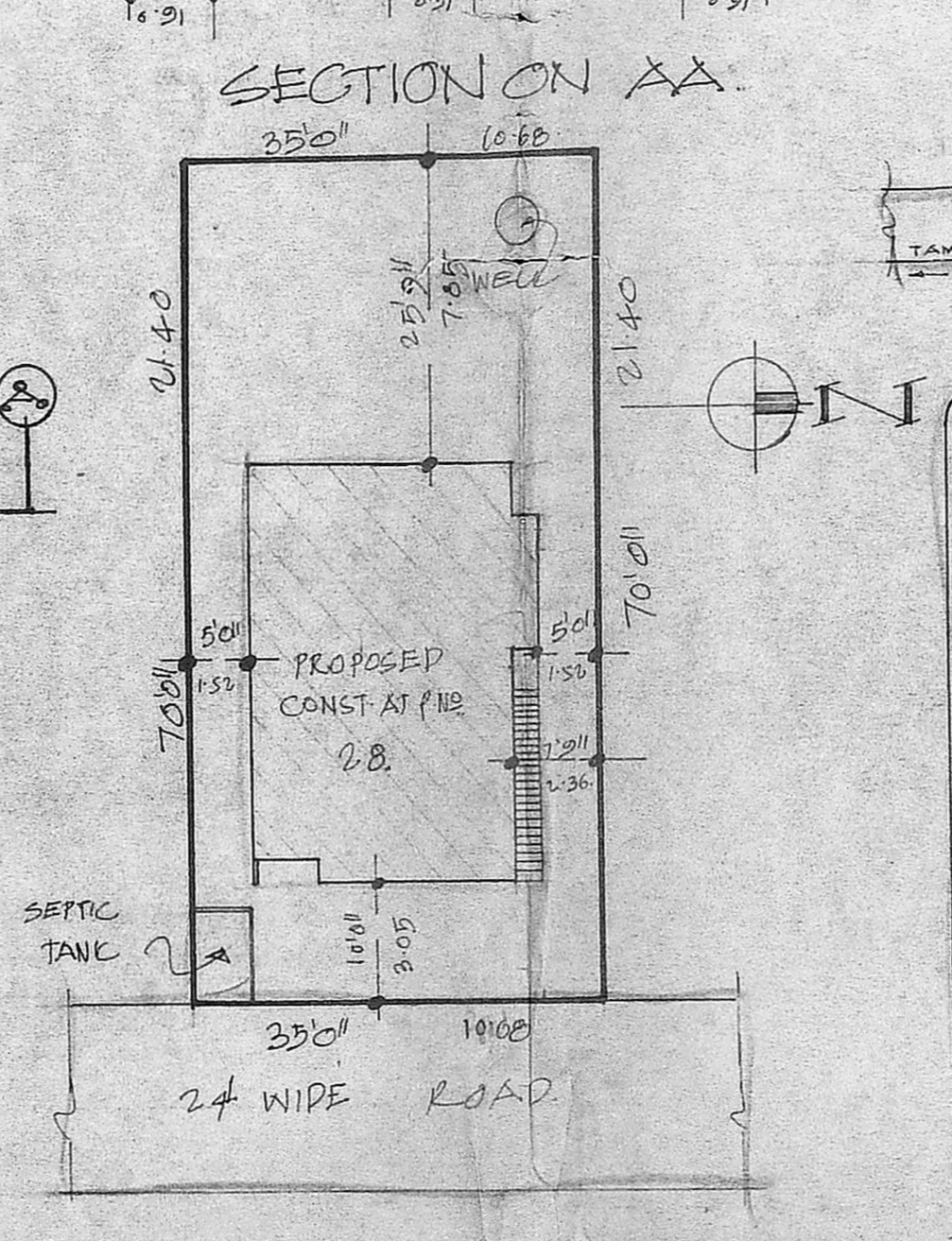

SITE PLAN. SCALE: 1" = 80' OR 1:200.

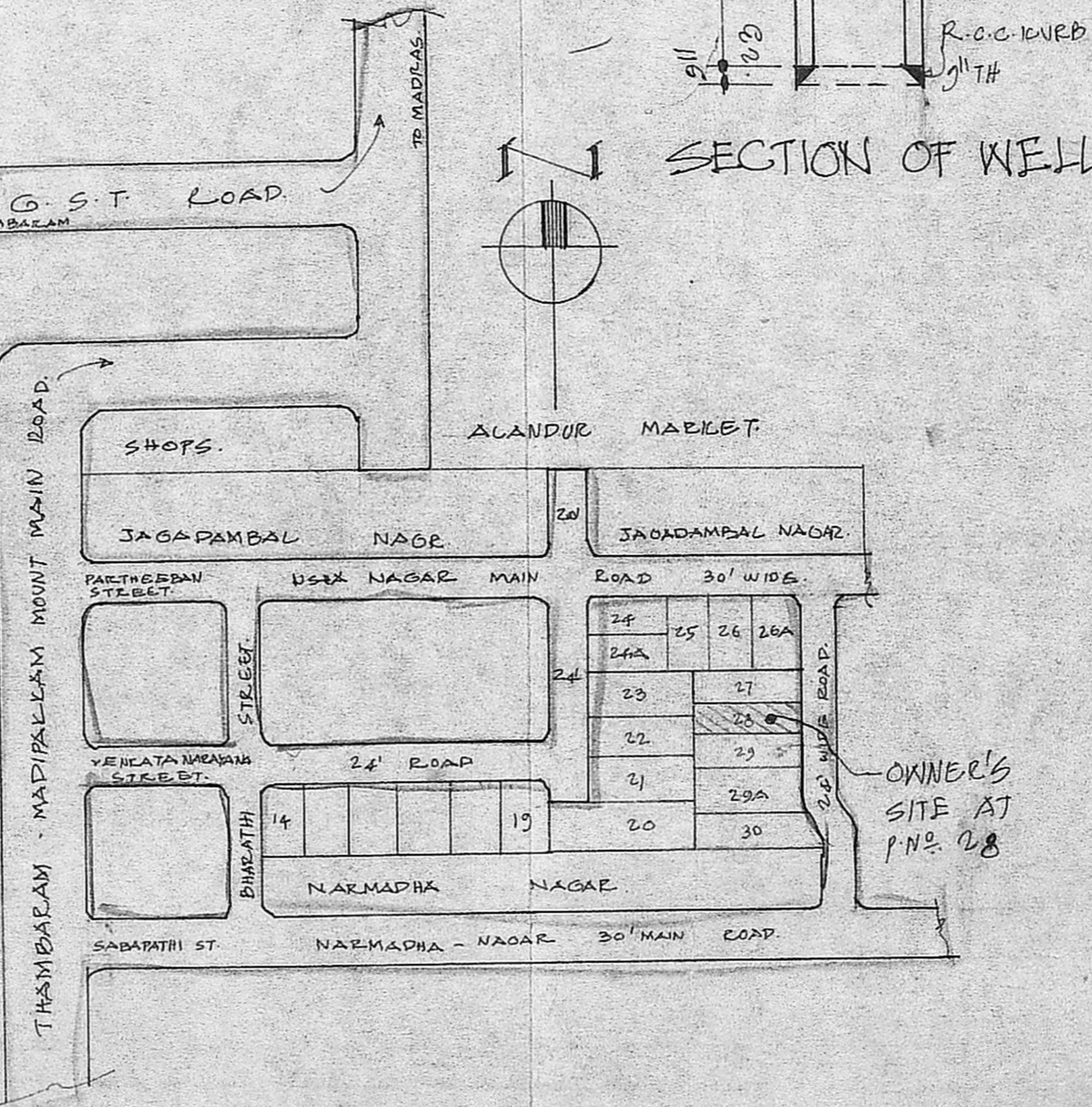

KEY PLAN - NTS.

JOINERIES:

D	DOOR	33" x 66"	100 x 1.28
DI	DOOR	30" x 66"	0.91 x 1.28
D2	DOOR	26" x 66"	0.76 x 1.28
W	WINDOW	40" x 40"	1.22 x 1.37
WI	WINDOW	50" x 40"	1.52 x 1.37
V	VENTILATOR	30" x 20"	0.91 x 0.61

A3/13533/90
 18/07/90
 30/7

COLOR INDEX:

BOUNDARY	:	
PROPOSED	:	
ROAD	:	

AREA STATEMENT:
 PLOT AREA : 2450 SFT OR 227.61 M²
 PLINTH AREA : 784 SFT OR 72.83 M²

OWNER'S SIGN: *A. Muralidharan*

Phone: 440782
A. Mohan Rao, D.C.L.
 LICENSED SURVEYOR
 Corporation of Madras
 REG. No. 14
 AMBATHUR SHIP
 ALANDUR PALITY
 Consulting
 Office: 1
 Nagar, Madras-600 097
 LICENCED SURVEYOR.